

Y LINE AND LAND LOT LINE AS
 N PLAT RECORDED IN PLAT BOOK 2
 4 TAYLOR COUNTY COURTHOUSE

PERITY LINE OF LANDFILL AS
 NRI ON PLAT ON RECORD AT
 TERN STATES LANDFILL OFFICE
 T NOT RECORDED IN TAYLOR
 NTY COURTHOUSE

| LINE TABLE | | |
|------------|---------|-------------|
| LINE | LENGTH | BEARING |
| L1 | 125.00' | S89°37'59"E |
| L2 | 323.62' | S89°26'57"E |
| L3 | 413.92' | N01°43'20"W |
| L4 | 515.20' | S37°09'15"W |

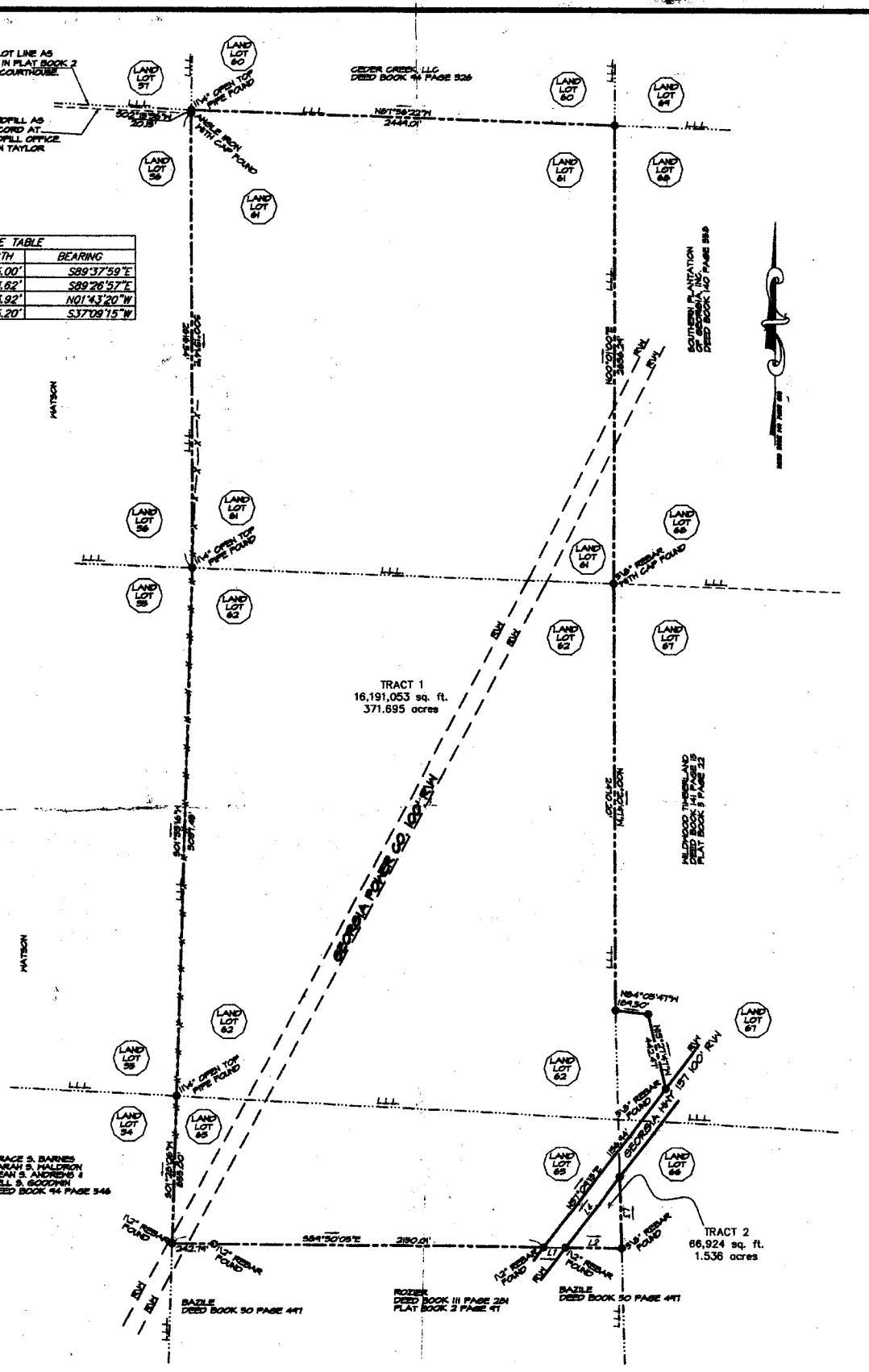

GRACE S. BARNES
 SARAH S. HALDRON
 DEAN S. ANDREWS &
 NELL S. GOODWIN
 DEED BOOK 44 PAGE 546

BAZILE
 DEED BOOK 50 PAGE 441

ROZIER
 DEED BOOK III PAGE 204
 PLAT BOOK 2 PAGE 41

BAZILE
 DEED BOOK 50 PAGE 441

TRACT 2
 66,924 sq. ft.
 1.536 acres

herby certified that this plot is true and correct as to the
 rty lines and all improvements shown thereon, and was prepared
 on actual survey of the property made by me or under my
 vision; that all monuments shown hereon actually exist, and their
 size, size, type and material are correctly shown. The field data
 which this plot is based has a closure precision of one foot in
 3 feet and angular error of 2" per angle point and was adjusted
 the Compass rule. The linear and angular measurements shown
 to plot were obtained by using a TOPCON GPT-3007 TOTAL
 STATION.

net was calculated for closure and is found to have a minimum
 closure of one foot in 1,804,358 feet.



LEGEND
 1/2" OPEN TOP PIPE SET
 --- FENCE

SURVEY FOR
 JAMES RUSSELL POUNDS
 & RANDY T. ROBINSON
 LOCATED IN LAND LOTS 61, 62, 63 & 67
 12th LAND DISTRICT
 TAYLOR COUNTY, GEORGIA
 JULY 25, 2005

TRINITY LAND SURVEYING
 BARRY W. BARNETT - REGIONAL TOPographer
 MATTHEW S. JOHNSON, P.L.S. - 851 COUNTY HOME ROAD
 COLUMBIANA, MISSISSIPPI 39008
 COLUMBIANA, MS 39008

1 INCH = 400 FEET

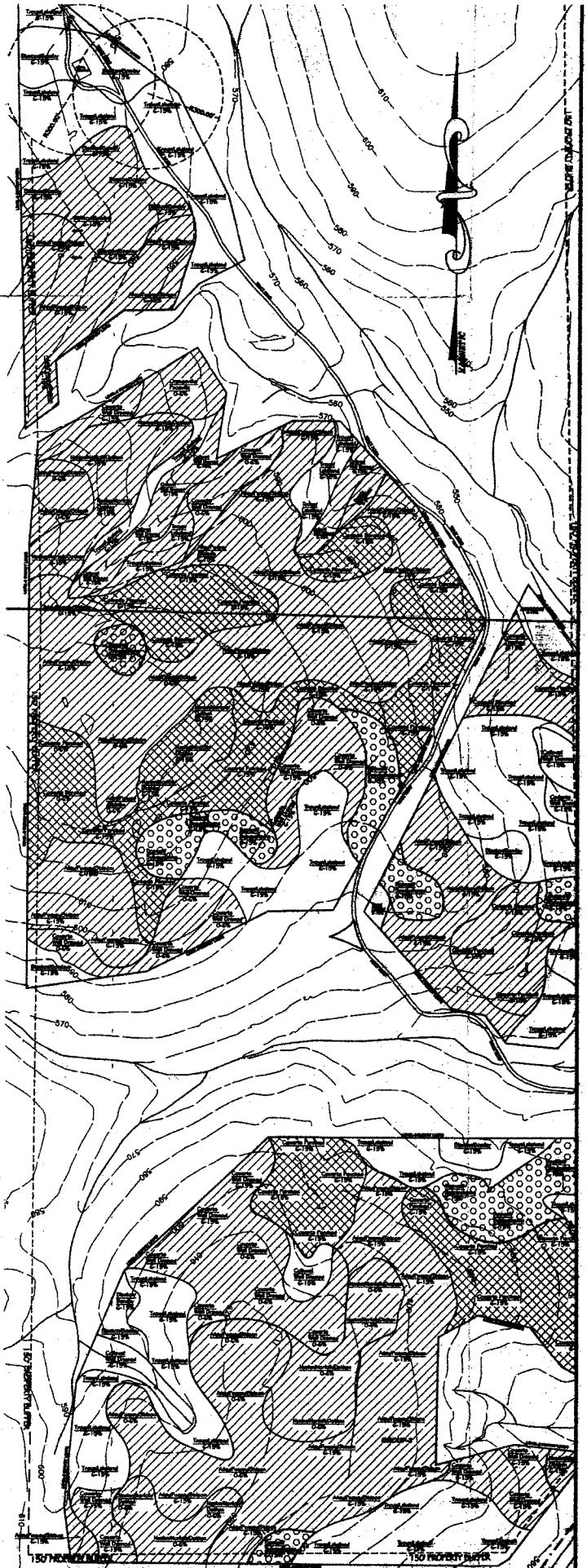

LEGEND

| | |
|--|--|
| | PROPERTY LINE |
| | BUFFER |
| | CONTROL |
| | INTERNAL ROAD |
| | EDGE OF PARCELS |
| | EXISTING WATER LINE |
| | EXISTING WELL |
| | AREA 1 SOILS |
| | AREA 2 SOILS |
| | AREA 3 SOILS |
| | AREAS OF SEASONAL PERCHED WATER TABLE (AREA 3) |
| | AREAS OF LOW HYDRAULIC CONDUCTIVITY (AREAS OF NO REGULATION) |
| | PROPOSED SPRAY FIELD |
| | PROPOSED WATER LINE |
| | PROPOSED INNOVATION PFD STRING |
| | PROPOSED DAILY STRING ALIGNMENT |
| | PROPOSED REGULATION RISER |

| <p>SOILS INFORMATION AND CLASSIFICATION</p> <p>FRIED FIELDS FRIED FIELDS MANK TAYLOR COUNTY, GEORGIA</p> | <p>SOWEGA Engineering</p> <p>180 Southline Street C.O. Box 786 Doraville, Georgia 30095 (770) 421-1100 www.sowega.com</p> | <p>THIS DRAWING IS THE PROPERTY OF SOWEGA ENGINEERING, LLC.</p> <p>Any reproduction or use of this drawing without the written consent of Sowega Engineering, LLC is strictly prohibited. The user of this drawing warrants that they have the right to use the drawing for the project and site identified herein. The user of this drawing warrants that they have the right to use the drawing for the project and site identified herein. The user of this drawing warrants that they have the right to use the drawing for the project and site identified herein.</p> | <table border="1" style="width: 100%; border-collapse: collapse;"> <thead> <tr> <th>NO.</th> <th>REVISION</th> <th>DATE</th> </tr> </thead> <tbody> <tr> <td>1</td> <td>ISSUE FOR PERMITS</td> <td>11/10/10</td> </tr> <tr> <td>2</td> <td>ISSUE FOR PERMITS</td> <td>11/10/10</td> </tr> <tr> <td>3</td> <td>ISSUE FOR PERMITS</td> <td>11/10/10</td> </tr> <tr> <td>4</td> <td>ISSUE FOR PERMITS</td> <td>11/10/10</td> </tr> <tr> <td>5</td> <td>ISSUE FOR PERMITS</td> <td>11/10/10</td> </tr> <tr> <td>6</td> <td>ISSUE FOR PERMITS</td> <td>11/10/10</td> </tr> <tr> <td>7</td> <td>ISSUE FOR PERMITS</td> <td>11/10/10</td> </tr> </tbody> </table> | NO. | REVISION | DATE | 1 | ISSUE FOR PERMITS | 11/10/10 | 2 | ISSUE FOR PERMITS | 11/10/10 | 3 | ISSUE FOR PERMITS | 11/10/10 | 4 | ISSUE FOR PERMITS | 11/10/10 | 5 | ISSUE FOR PERMITS | 11/10/10 | 6 | ISSUE FOR PERMITS | 11/10/10 | 7 | ISSUE FOR PERMITS | 11/10/10 |
|---|--|--|--|-----|----------|------|---|-------------------|----------|---|-------------------|----------|---|-------------------|----------|---|-------------------|----------|---|-------------------|----------|---|-------------------|----------|---|-------------------|----------|
| NO. | REVISION | DATE | | | | | | | | | | | | | | | | | | | | | | | | | |
| 1 | ISSUE FOR PERMITS | 11/10/10 | | | | | | | | | | | | | | | | | | | | | | | | | |
| 2 | ISSUE FOR PERMITS | 11/10/10 | | | | | | | | | | | | | | | | | | | | | | | | | |
| 3 | ISSUE FOR PERMITS | 11/10/10 | | | | | | | | | | | | | | | | | | | | | | | | | |
| 4 | ISSUE FOR PERMITS | 11/10/10 | | | | | | | | | | | | | | | | | | | | | | | | | |
| 5 | ISSUE FOR PERMITS | 11/10/10 | | | | | | | | | | | | | | | | | | | | | | | | | |
| 6 | ISSUE FOR PERMITS | 11/10/10 | | | | | | | | | | | | | | | | | | | | | | | | | |
| 7 | ISSUE FOR PERMITS | 11/10/10 | | | | | | | | | | | | | | | | | | | | | | | | | |

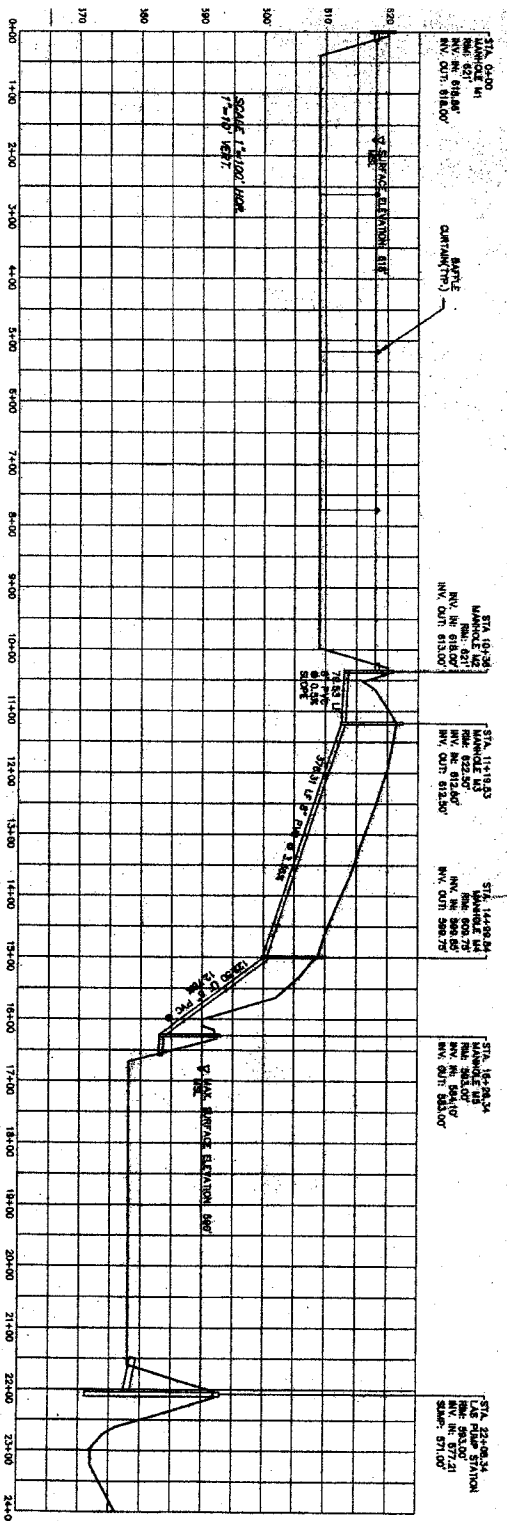
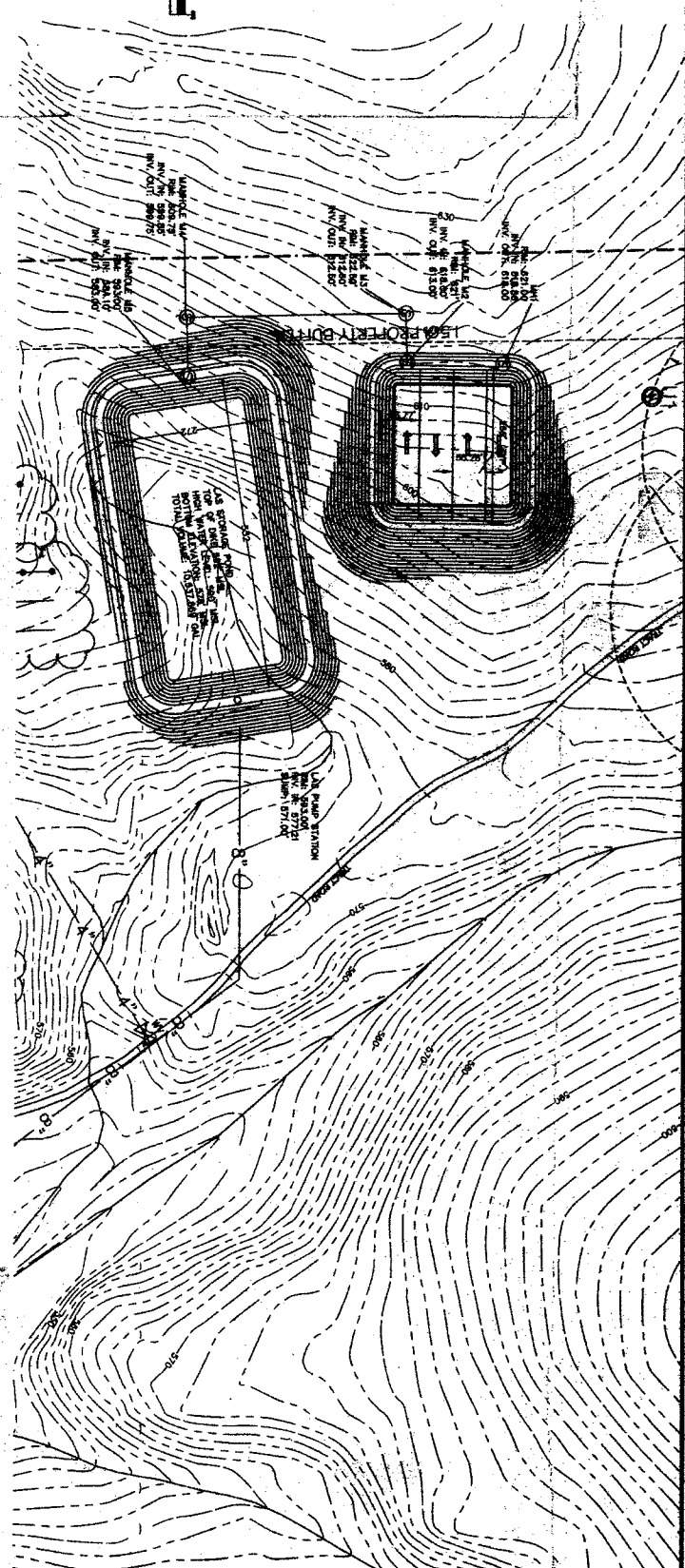
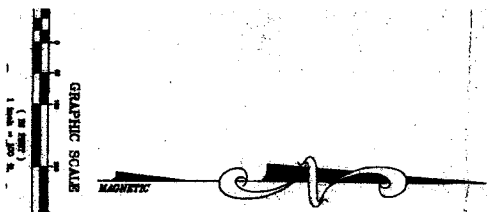

LEGEND

| | |
|--|---|
| | PROPERTY LINE |
| | CONTOUR |
| | INTERNAL ROAD |
| | EDGE OF PAVEMENT |
| | EXISTING WATER LINE |
| | AREA 1 SOIL |
| | AREA 2 SOIL |
| | AREA 3 SOIL |
| | AREA OF LOW HYDRAULIC CONDUCTIVITY (AREA 1 OR 2) (SHADED) |
| | PROPOSED WATER FIELD |
| | PROPOSED WATER LINE |
| | PROPOSED DITCH (SLOPE ALIGNMENT) |
| | PROPOSED STRUCTURE (AREA) |

| | | | | | |
|--|--|---|---|-----------------------|-----------------------|
| <p>PROPOSED WASTEWATER TREATMENT PLANT AND HYDRAULIC PROFILE</p> <p>FRED FARMS FRED FARMS MAK, TAYLOR COUNTY, GEORGIA</p> | <p>SOWEMA Engineering</p> <p>1000 Peachtree Street, N.E. Atlanta, Georgia 30309 Phone: (404) 525-1111 Fax: (404) 525-1112</p> | <p>THIS DRAWING IS THE PROPERTY OF SOWEMA ENGINEERING, LLC</p> | | <p>DATE: 11-11-03</p> | <p>SCALE: 1"=100'</p> |
| | | <p>DESIGNED BY: [Name]</p> <p>CHECKED BY: [Name]</p> <p>APPROVED BY: [Name]</p> | <p>PROJECT NO. [Number]</p> <p>DRAWING NO. [Number]</p> | <p>DATE: 11-11-03</p> | <p>SCALE: 1"=100'</p> |

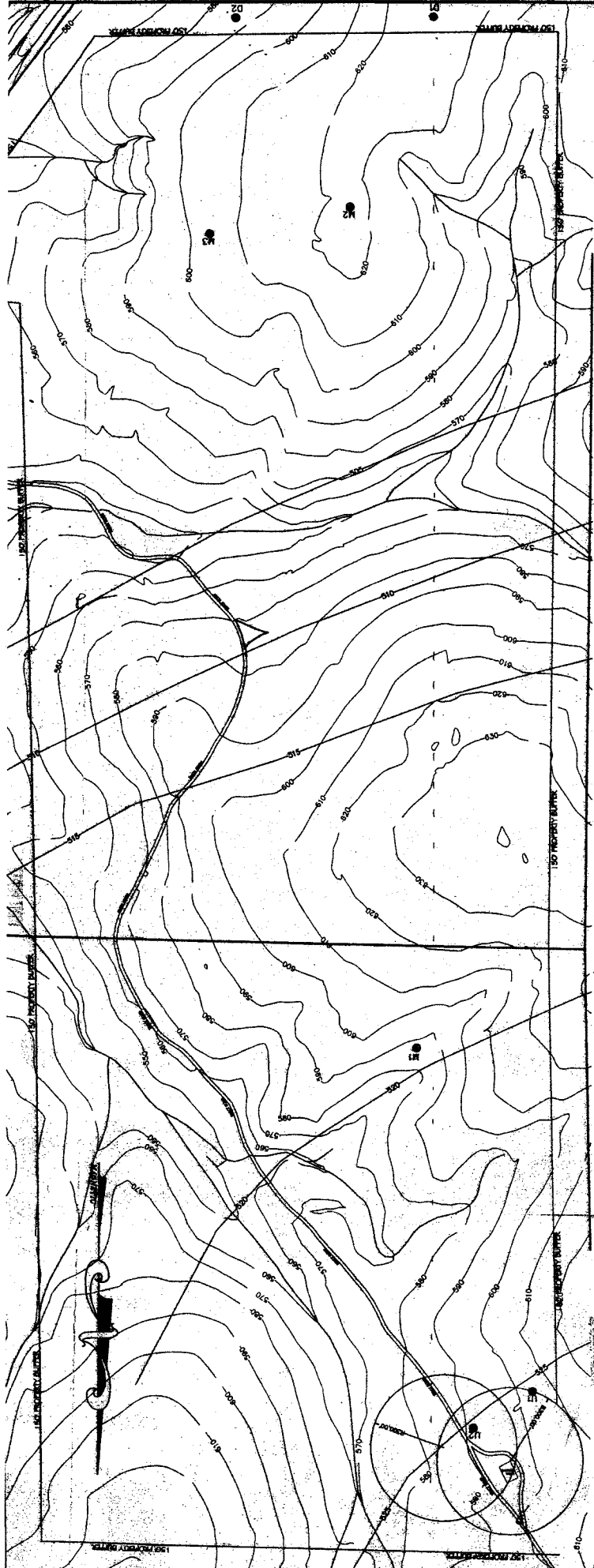

NOTES:
 1. GROUNDWATER FLOW IS GENERALLY NORTH TO SOUTH.
 2. POTENTIOMETRIC GRADIENTS BASED ON INTERPOLATION OF HYDROLOGIC DATA FROM SOUTHERN STATES LANDFILL. ACTUAL GROUNDWATER ELEVATIONS WILL BE VERIFIED AT THESE WELLS.
 3. THESE WELLS ARE 2" UP-DRAWING WELLS. ON-SITE WELLS AND 2" DOWN-GRADIENT WELLS.

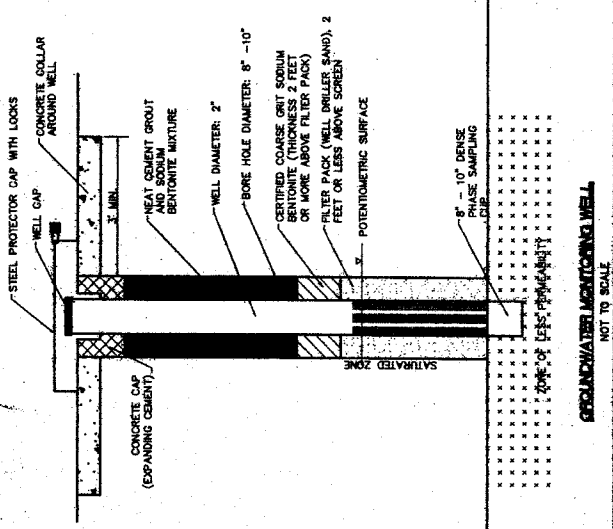

LEGEND

| | |
|---|--|
| — | PROPERTY LINE |
| — | BUFFER |
| — | CONTOUR |
| — | INTERNAL ROAD |
| — | EDGE OF PAVEMENT |
| — | EXISTING WATER LINE |
| — | EXISTING WELL |
| — | AREA 1 SOILS |
| — | AREA 2 SOILS |
| — | AREAS OF SEASONAL PERCHED WATER TABLE (AREA 3) |
| — | AREAS OF LOW HYDRAULIC CONDUCTIVITY (AREAS OF NO IRRIGATION) |
| — | PROPOSED SPRAY FIELD |
| — | PROPOSED WATER LINE |
| — | PROPOSED IRRIGATION POD STRING |
| — | PROPOSED DAILY STRING ALIGNMENT |
| — | PROPOSED IRRIGATION RISER |

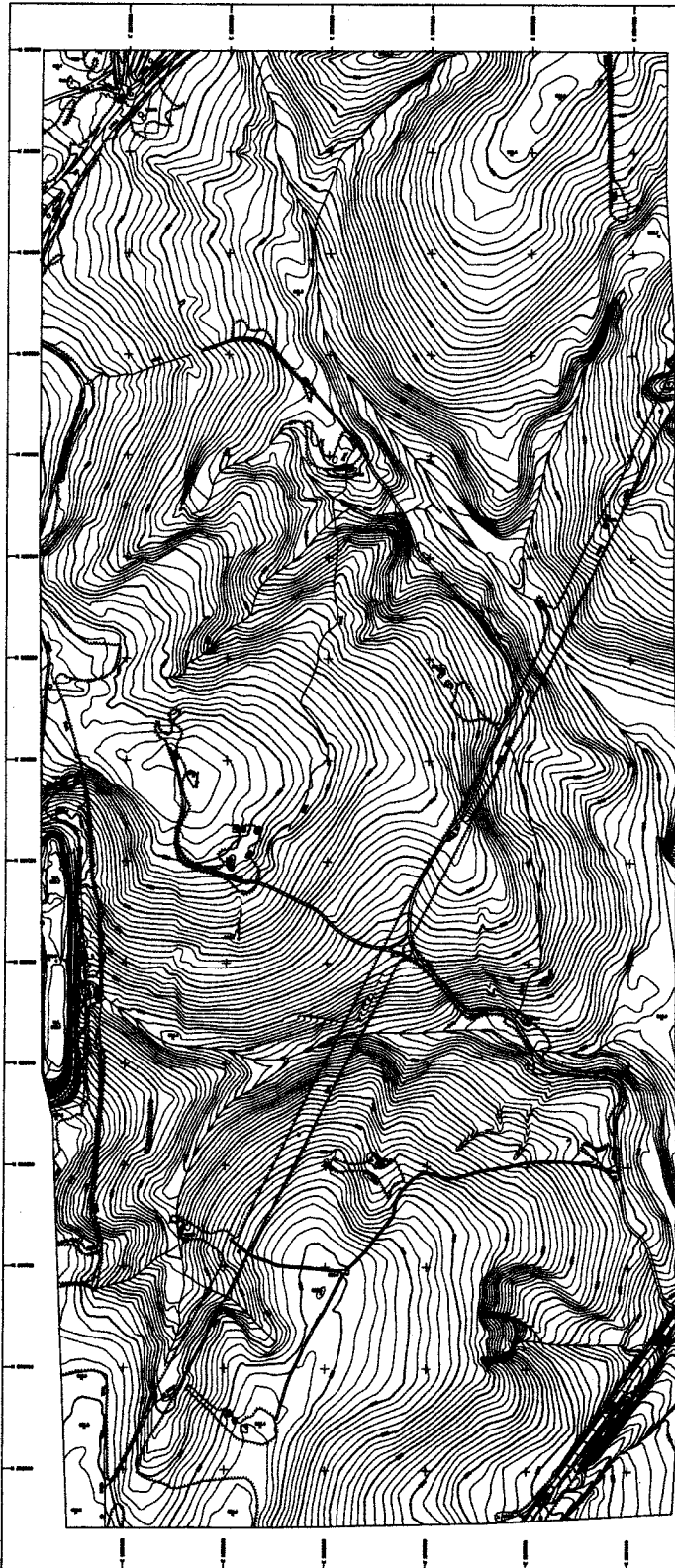
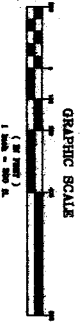
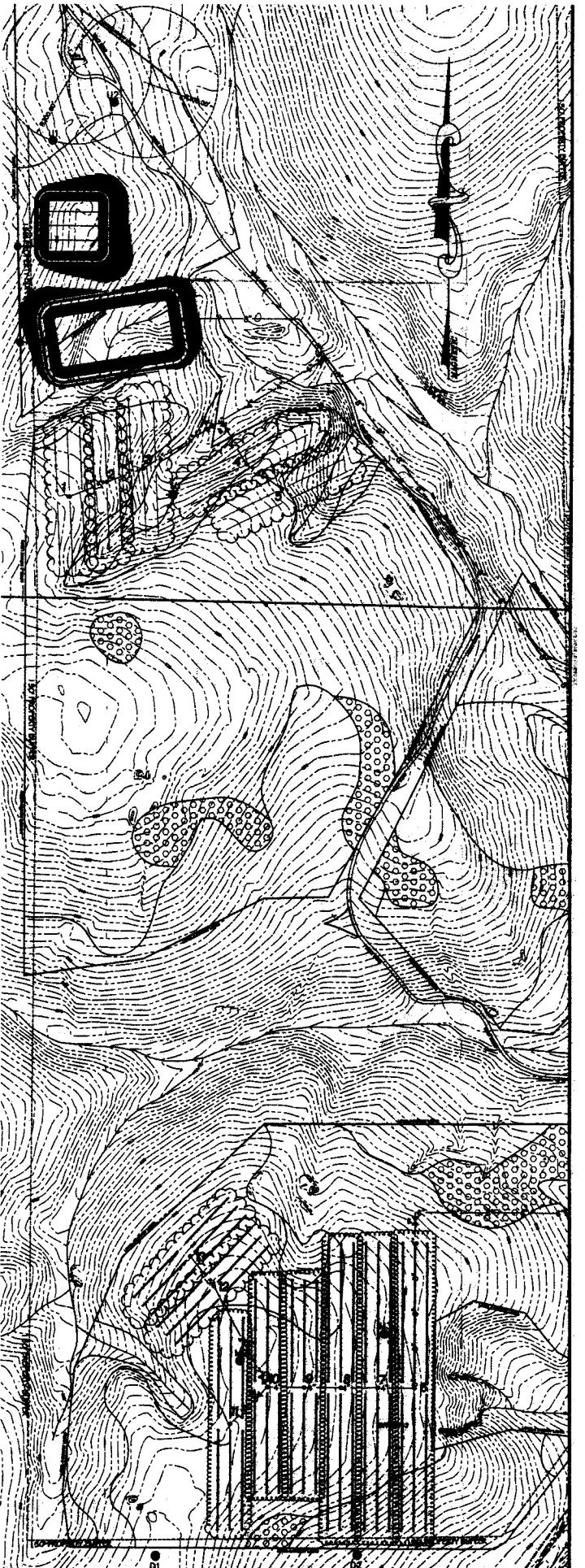

FIGURE 2
 Zurix Industrial
 Taylor County, Ga



| | | | |
|--|------------------------|------------------------|------------------------|
| Date: 10/15/01 Scale: 1" = 100' Contour Interval: 5' | | | |
| 1" = 100' 1" = 100' | 1" = 100' 1" = 100' | 1" = 100' 1" = 100' | 1" = 100' 1" = 100' |
| Prepared by: [Redacted] Checked by: [Redacted] | | | |



LEGEND

| | |
|--|---|
| | PROPERTY LINE |
| | BATTERY |
| | CONTOUR |
| | INTERNAL ROAD |
| | EDGE OF PAVED/DIRT |
| | EXISTING WATER LINE |
| | EXISTING WELL |
| | AREA 1 SOLLS |
| | AREA 2 SOLLS |
| | AREAS OF SEASONAL PERCHED WATER TABLE (AREA 3) |
| | AREAS OF LOW HYDRAULIC CONDUCTIVITY (AREAS OF NO PERMANENT) |
| | PROPOSED SPRAY FIELD |
| | PROPOSED WATER LINE |
| | PROPOSED REGULATION POD STRING |
| | PROPOSED DAILY STRING ALIGNMENT |
| | PROPOSED REGULATION RISER |

| | | | | | | | | | | | | | | | | | | | | | | | | | | | | | | | | | | | |
|---|--|---|---|------|-----------|----|----|-------|----------|------------|----|-------------|----|-------------|----|-------------|----|------|-----------|----------|----|-------------|--------|------------|----|--------|------------|-------------|----|--------------|---|------|-----------|--|--|
| <p>PROPOSED LAB STORAGE POND AND SPRAYFIELDS</p> <p>FRED FARMS FRED FARMS MAUK, TAYLOR COUNTY, GEORGIA</p> |  <p>SOWEGA Engineering 181 East Lake Street Lawrenceville, Georgia 30046 (770) 962-8844 (770) 962-8845</p> | <p>THIS DRAWING IS THE PROPERTY OF SOWEGA ENGINEERING, LLC. It is to be used only for the project and site specified hereon. It is not to be reproduced, copied, or transmitted in any form or by any means, electronic or mechanical, including photocopying, recording, or by any information storage and retrieval system, without the prior written consent of SOWEGA ENGINEERING, LLC. The user of this drawing shall be held responsible for any errors or omissions. SOWEGA ENGINEERING, LLC is not responsible for any errors or omissions in this drawing.</p> | <table border="1" style="width: 100%; border-collapse: collapse;"> <tr> <td>DATE</td> <td>12-1-2011</td> <td>BY</td> <td>JK</td> </tr> <tr> <td>SCALE</td> <td>AS SHOWN</td> <td>CHECKED BY</td> <td>JK</td> </tr> <tr> <td>DESIGNED BY</td> <td>JK</td> <td>APPROVED BY</td> <td>JK</td> </tr> <tr> <td>SURVEYED BY</td> <td>JK</td> <td>DATE</td> <td>12-1-2011</td> </tr> <tr> <td>DRAWN BY</td> <td>JK</td> <td>PROJECT NO.</td> <td>11-001</td> </tr> <tr> <td>CHECKED BY</td> <td>JK</td> <td>CLIENT</td> <td>FRED FARMS</td> </tr> <tr> <td>APPROVED BY</td> <td>JK</td> <td>PROJECT NAME</td> <td>PROPOSED LAB STORAGE POND AND SPRAYFIELDS</td> </tr> <tr> <td>DATE</td> <td>12-1-2011</td> <td></td> <td></td> </tr> </table> | DATE | 12-1-2011 | BY | JK | SCALE | AS SHOWN | CHECKED BY | JK | DESIGNED BY | JK | APPROVED BY | JK | SURVEYED BY | JK | DATE | 12-1-2011 | DRAWN BY | JK | PROJECT NO. | 11-001 | CHECKED BY | JK | CLIENT | FRED FARMS | APPROVED BY | JK | PROJECT NAME | PROPOSED LAB STORAGE POND AND SPRAYFIELDS | DATE | 12-1-2011 | | |
| DATE | 12-1-2011 | BY | JK | | | | | | | | | | | | | | | | | | | | | | | | | | | | | | | | |
| SCALE | AS SHOWN | CHECKED BY | JK | | | | | | | | | | | | | | | | | | | | | | | | | | | | | | | | |
| DESIGNED BY | JK | APPROVED BY | JK | | | | | | | | | | | | | | | | | | | | | | | | | | | | | | | | |
| SURVEYED BY | JK | DATE | 12-1-2011 | | | | | | | | | | | | | | | | | | | | | | | | | | | | | | | | |
| DRAWN BY | JK | PROJECT NO. | 11-001 | | | | | | | | | | | | | | | | | | | | | | | | | | | | | | | | |
| CHECKED BY | JK | CLIENT | FRED FARMS | | | | | | | | | | | | | | | | | | | | | | | | | | | | | | | | |
| APPROVED BY | JK | PROJECT NAME | PROPOSED LAB STORAGE POND AND SPRAYFIELDS | | | | | | | | | | | | | | | | | | | | | | | | | | | | | | | | |
| DATE | 12-1-2011 | | | | | | | | | | | | | | | | | | | | | | | | | | | | | | | | | | |